

BRIARCREST MIDDLE SCHOOL

School Code: MTBCMS

76 S Houston Levee Road ; Eads, TN 38028

Girls, grades: 6-8 JUMPERS



Girls 7-20	\$48.00
Girls 10½-20½	\$49.00
Juniors 0-19	\$49.00
Juniors 21-25	\$49.00

Item #: 081570-960

Navy Tropical (067)

Girls, grades: 6-8 SKIRTS



Girls 3-16	\$52.25
Juniors 1-19	\$54.25
Juniors 21-25	\$54.25

Item #: 035900-KZB

Pleated Skirt-Blackwatch Plaid w/Briarcrest fiberlok (185)

New, improved fit!

Girls, grades: 6-8 SKORTS



Girls 3-16,20	\$33.00
Juniors 1-19	\$35.00
Juniors 21-25	\$35.00

Item #: 035170-965

Pleated Skort-Khaki Twill (068)

Pleated Skort-Navy Twill (069)

Girls, grades: 6-8 BLOUSES



Youth 4-16	\$18.50
Adult S-3XL	\$19.50

Item #: 00080A-911

White BC S/S-Peter Pan Collar (119)

Girls, grades: 6-8 SKIRTS



Girls 3-16	\$50.25
Girls Plus 6½-16½	\$50.75
Juniors 1-19	\$51.25
Juniors 21-25	\$51.25

Item #: 008680-KZB

Blackwatch Plaid-Box pleat w/Briarcrest fiberlok (185)

Girls, grades: 6-8 SKIRTS

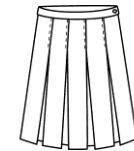

Girls 3-20	\$56.25
Girls Plus 6½-16½	\$57.25
Juniors 1-19	\$57.25

Item #: H1890A-KZB

Blackwatch Plaid-Hipstitched w/Briarcrest fiberlok (185)

Girls, grades: 6-8 BLOUSES



Youth 3-16	\$18.50
Adult S-3XL	\$19.50

Item #: 00080A-910

Blue S/S-Peter Pan Collar (009)

Yellow S/S-Peter Pan Collar (121)

Girls, grades: 6-8 BLOUSES



Youth 3-16	\$21.50
Adult S-3XL	\$22.50

Item #: 00080C-910

Blue L/S-Peter Pan Collar (009)

Yellow L/S-Peter Pan Collar (121)

Girls, grades: 6-8 BLOUSES

Youth 4-16	\$21.50
Adult S-3XL	\$22.50

Item #: 00080C-911

White BC L/S-Peter Pan Collar (119)

Girls, grades: 6-8 TURTLENECK

Youth 2XS-XL	\$24.50
Adult S-2XL	\$25.50

Item #: 012470-KZB

Mock Turtleneck-White w/Briarcrest fiberlok (119)

Girls, grades: 6-8 POLO

Youth 2XS-XL	\$23.20
Adult XS-2XL	\$25.20

Item #: 08200A-KZB

GIRLS Navy Jersey S/S w/Briarcrest fiberlok (067)

GIRLS White Jersey S/S w/Briarcrest fiberlok (119)

GIRLS Yellow Jersey S/S w/Briarcrest fiberlok (121)

GIRLS Green Jersey S/S w/Briarcrest fiberlok (136)

Girls, grades: 6-8 POLO

Youth 2XS-XL	\$23.20
Adult S-3XL	\$25.20

Item #: 08300A-KZB

Navy Jersey S/S w/Briarcrest fiberlok (067)

White Jersey S/S w/Briarcrest fiberlok (119)

Yellow Jersey S/S w/Briarcrest fiberlok (121)

Green Jersey S/S w/Briarcrest fiberlok (136)

Girls, grades: 6-8 POLO

Youth 2XS-XL	\$27.20
Adult S-3XL	\$29.20

Item #: 08300C-KZB

Navy Jersey L/S w/Briarcrest fiberlok (067)

White Jersey L/S w/Briarcrest fiberlok (119)

Yellow Jersey L/S w/Briarcrest fiberlok (121)

Green Jersey L/S w/Briarcrest fiberlok (136)

Girls, grades: 6-8 POLO

Youth 2XS-XL	\$28.20
Adult S-2XL	\$30.20
Adult S-3XL	\$30.20

Item #: 08340A-KZB

Performance Polo S/S-Navy w/Briarcrest fiberlok (067)

Performance Polo S/S-Green w/Briarcrest fiberlok (136)

Girls, grades: 6-8 SHIRTS

Youth 3-16	\$25.25
Adult XS-3XL	\$30.50

Item #: 05586A-KZB

Girls Fitted S/S-Blue Oxfordcloth w/Briarcrest fiberlok (009)

Girls Fitted S/S-White Oxfordcloth w/Briarcrest fiberlok (119)

Girls, grades: 6-8 SHIRTS

Youth 3-16	\$28.75
Adult XS-3XL	\$33.75

Item #: 05586C-KZB

Girls Fitted L/S-Blue Oxfordcloth w/Briarcrest fiberlok (009)

Girls Fitted L/S-White Oxfordcloth w/Briarcrest fiberlok (119)

Girls, grades: 6-8 PANTS

Girls 3-6X	\$30.00
Girls 7-20	\$32.00
Girls Plus 6½-18½	\$36.00
Juniors 1-25	\$37.00
Girls 3-6	\$30.00

Item #: 040330-998

Khaki Flat Front Stretch (049)

Navy Flat Front Stretch (067)

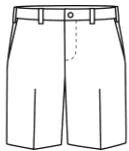
Girls, grades: 6-8 WALK SHORTS

Girls 7-20 or Slim 7-16	\$27.00
Girls Plus 6½-16½	\$29.00
Juniors 1-27	\$31.00

Item #: 040820-962

Girls-Irvington Flat Front-Khaki Twill (049)

Girls-Irvington Flat Front-Navy Twill (067)

Girls, grades: 6-8 CARDIGAN

Youth 2XS-XL	\$45.50
Adult S-XL	\$50.50
Adult 2XL-3XL	\$54.00

Item #: 067000-KYB

Hooded-zip L/S Cardigan -Navy w/Briarcrest embroidery (067)

Girls, grades: 6-8 SWEATER VEST

Youth 2XS-XL	\$33.00
Adult S-XL	\$36.00
Adult 2XL-3XL	\$42.50

Item #: 066000-KYB

Navy V-Neck w/Briarcrest embroidery (067)

Green V-Neck w/Briarcrest embroidery (136)

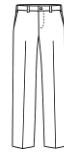
Girls, grades: 6-8 PANTS

Girls 7-20 or Slim 7-16	\$30.00
Girls Plus 6½-16½	\$34.00
Juniors 1-25	\$35.00

Item #: 040390-962

Girls-Irvington Flat Front-Khaki Twill (049)

Girls-Irvington Flat Front-Navy Twill (067)

Girls, grades: 6-8 CARDIGAN

Youth 2XS-XL	\$41.50
Adult S-XL	\$46.00
Adult 2XL-3XL	\$51.50

Item #: 063000-KYB

Navy V-Neck w/Briarcrest embroidery (067)

Green V-Neck w/Briarcrest embroidery (136)

Girls, grades: 6-8 PULLOVER

Youth 2XS-XL	\$37.00
Adult S-XL	\$41.50
Adult 2XL-3XL	\$46.25

Item #: 065000-KYB

Navy V-Neck w/Briarcrest embroidery (067)

Green V-Neck w/Briarcrest embroidery (136)

Girls, grades: 6-8 SWEATSHIRT

Youth 2XS-XL	\$28.50
Adult S-3XL	\$32.75

Item #: 093000-KYB

Sweatshirt 1/4 Zip - Navy w/Briarcrest embroidery (067)

Sweatshirt 1/4 Zip - Green w/Briarcrest embroidery (136)

Girls, grades: 6-8 JACKETS

Youth S-L	\$25.00
Adult S-XL	\$25.50
Adult 2XL-3XL	\$29.50

Item #: 046000-KYB

Wind Anorak 100N-Forest w/Briarcrest embroidery (039)

Girls, grades: 6-8 FLEECE JACKET

Youth 2XS-XL	\$43.00
Adult S-3XL	\$53.00

Item #: 054000-KYB

Navy Microfleece Jacket-front zipper w/Briarcrest embroidery (067)

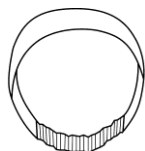
Girls, grades: 6-8 ACCESSORIES

One size	\$6.15
----------	--------

Item #: 004680-201

Elastic Back Headband-Blackwatch Plaid (185)

Girls, grades: 6-8 ACCESSORIES

One size	\$6.15
----------	--------

Item #: 005090-201

Scrunchy-Blackwatch Plaid (185)

Girls, grades: 6-8 ACCESSORIES

Youth 2-12	\$18.50
Adult S-XL	\$22.50

Item #: 035330-909

Leggings-Black (007)

Leggings-Dk Navy (025)

Girls, grades: 6-8 ACCESSORIES

Youth 2-12	\$12.50
Adult S-XL	\$15.00

Item #: 035340-909

Bike Shorts-Black (007)

Bike Shorts-Dk Navy (025)

Girls, grades: 6-8 ACCESSORIES

Sizes 20-30	\$20.00
Sizes 32-48	\$21.00

Item #: 041500-900

Belt Braided Leather-Black (007)

Belt Braided Leather-Brown (013)

Belt Braided Leather-Navy (067)

Girls, grades: 6-8 ACCESSORIES

Sizes S-M-L-XL	\$6.00
----------------	--------

Item #: 047100-900

Crew Socks Cotton-Navy (067)

Crew Socks Cotton-White (119)

Girls, grades: 6-8 ACCESSORIES

Sizes S-M-L-XL	\$7.00
----------------	--------

Item #: 047300-900

Knee-Hi Cable Knit-Forest (039)

Knee-Hi Cable Knit-Navy (067)

Knee-Hi Cable Knit-White (119)

Girls, grades: 6-8 ACCESSORIES

Sizes S-M-L-XL	\$7.00
----------------	--------

Item #: 047400-900

Knee-Hi Opaque-Forest (039)

Knee-Hi Opaque-Navy (067)

Knee-Hi Opaque-White (119)

Girls, grades: 6-8 ACCESSORIES

Sizes S-XL

\$11.50

Item #: 047800-900

Tights Heavy Weight Ribbed-Black (007)

Tights Heavy Weight Ribbed-Navy (067)

Tights Heavy Weight Ribbed-White (119)

Girls, grades: 6-8 ACCESSORIES

Sizes XS-XL

\$10.50

Sizes S-XL

\$10.50

Item #: 047900-900

Tights Heavy Weight Opaque-Black (007)

Tights Heavy Weight Opaque-Hunter Green (036)

Tights Heavy Weight Opaque-Navy (067)

Tights Heavy Weight Opaque-White (119)

Girls, grades: 6-8 ACCESSORIES

Sizes Petite- Avg-Tall

\$8.50

Item #: 047950-900

Tights Microfiber Opaque-Black (007)

Tights Microfiber Opaque-Hunter Green (036)

Tights Microfiber Opaque-Navy (067)

Tights Microfiber Opaque-White (119)

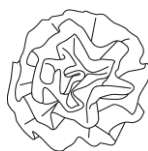
Girls, grades: 6-8 ACCESSORIES

One size

\$6.25

Item #: 0FB13B-900

Rosette Barrette-Blackwatch Plaid (185)

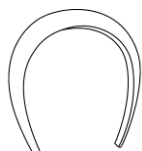
Girls, grades: 6-8 ACCESSORIES

One size

\$6.50

Item #: 0FB260-900

Wide Padded Headband-Blackwatch Plaid (185)

Girls, grades: 6-8 ACCESSORIES

One size

\$5.00

Item #: 0FB29E-900

Lg Streamer Bow-Blackwatch Plaid (185)

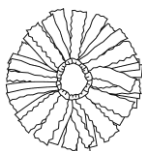
Girls, grades: 6-8 ACCESSORIES

One size

\$5.25

Item #: 0FB400-900

Pom Pom Scrunchy-Blackwatch Plaid (185)

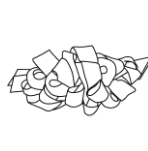
Girls, grades: 6-8 ACCESSORIES

One size

\$8.00

Item #: 0FB48L-900

Ribbon Burst Barrette-Blackwatch Plaid (185)

Girls, grades: 6-8 ACCESSORIES

One size

\$7.75

Item #: 0FB48M-900

Mini Ribbon Burst Barrette-Blackwatch Plaid (185)

Girls, grades: 6-8 ACCESSORIES

One size

\$4.75

Item #: 0FB800-900

Narrow Headband-Blackwatch Plaid (185)

Girls, grades: 6-8 ACCESSORIES

One size \$6.00

Item #: 0FB9B0-900
Flat Bow Barrette-Blackwatch Plaid (185)

Girls, grades: 6-8 ACCESSORIES

One size \$5.25

Item #: MK2015-900
Iron on Labels w/Marker (000)

Girls, grades: 6-8 FEMALE SHOES

Youth 10-12 \$56.00
Youth 12½-4 \$56.00
Adult 6-11 \$63.00

Item #: 00366W-900
Female saddle shoes wide width-Black/White (843)

Girls, grades: 6-8 DOLL OUTFIT

One size \$30.00

Item #: 0FT109-201
Shift/Blouse/Bow Doll outfit- Blackwatch Plaid (185)

Boys, grades: 6-8 POLO

Youth 2XS-XL \$23.20
Adult S-3XL \$25.20

Item #: 08300A-KZB
Navy Jersey S/S w/Briarcrest fiberlok (067)
White Jersey S/S w/Briarcrest fiberlok (119)
Yellow Jersey S/S w/Briarcrest fiberlok (121)
Green Jersey S/S w/Briarcrest fiberlok (136)

Girls, grades: 6-8 ACCESSORIES

Length 57in \$12.00

Item #: 1800P0-900
Tie Four in Hand-Navy (067)
Tie Four in Hand-Green (136)

Girls, grades: 6-8 FEMALE SHOES

Youth 8½-12 \$56.00
Youth 12½-4 \$56.00
Adult 5-11 \$63.00

Item #: 00366M-900
Female saddle shoes med width-Black/White (843)

Girls, grades: 6-8 FEMALE SHOES

Youth 8½-13½ \$63.50
Youth 1-5½ \$63.50
Adult 6-11 \$89.00

Item #: 00619M-900
Female Sperry Loafer- Med Width -Linen/Oat (202)

Boys, grades: 6-8 TURTLENECK

Youth 2XS-XL \$24.50
Adult S-2XL \$25.50

Item #: 012470-KZB
Mock Turtleneck-White w/Briarcrest fiberlok (119)

Boys, grades: 6-8 POLO

Youth 2XS-XL \$27.20
Adult S-3XL \$29.20

Item #: 08300C-KZB
Navy Jersey L/S w/Briarcrest fiberlok (067)
White Jersey L/S w/Briarcrest fiberlok (119)
Yellow Jersey L/S w/Briarcrest fiberlok (121)
Green Jersey L/S w/Briarcrest fiberlok (136)

Boys, grades: 6-8 POLO

Youth 2XS-XL	\$28.20
Adult S-2XL	\$30.20
Adult S-3XL	\$30.20

Item #: 08340A-KZB

Performance Polo S/S-Navy w/Briarcrest fiberlok (067)

Performance Polo S/S-Green w/Briarcrest fiberlok (136)

Boys, grades: 6-8 SHIRTS

Youth 4-20	\$26.75
Adult S-3XL	\$30.25

Item #: 02900A-KZB

Blue Oxfordcloth-S/S w/Briarcrest fiberlok (009)

White Oxfordcloth-S/S w/Briarcrest fiberlok (119)

Boys, grades: 6-8 SHIRTS

Youth 4-20	\$28.75
Adult S-3XL	\$32.75

Item #: 02900C-KZB

Blue Oxfordcloth-L/S w/Briarcrest fiberlok (009)

White Oxfordcloth-L/S w/Briarcrest fiberlok (119)

Boys, grades: 6-8 PANTS

Boys Reg 8-16 or Slim 8-16	\$30.00
Boys Husky 8-32	\$34.00
Mens 27-32 Hemmed	\$35.00
Mens 33-48	\$35.00

Item #: 071000-962

Boys-Hawthorne Plt Front - Khaki Twill (049)

Boys-Hawthorne Plt Front - Navy Twill (067)

Boys, grades: 6-8 PANTS

Boys Reg 8-16 or Slim 8-16	\$30.00
Boys Husky 8-32	\$34.00
Mens 27-32 Hemmed	\$35.00
Mens 33-52	\$35.00
Mens 33-50	\$35.00

Item #: 077000-962

Boys-Irvington Flat Front - Khaki Twill (049)

Boys-Irvington Flat Front - Navy Twill (067)

Boys, grades: 6-8 PANTS

Boys Reg 8-16 or Slim 8-16	\$30.00
Boys Husky 8-32	\$34.00
Mens 27-32 Hemmed	\$35.00
Mens 33-50	\$35.00

Item #: 077500-968

Boys-Harbour Flat Front - Khaki (049)

Boys-Harbour Flat Front - Navy (067)

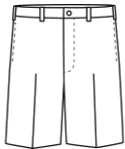
Boys, grades: 6-8 WALK SHORTS

Boys Reg 8-16 or Slim 8-16	\$27.00
Boys Husky 8-32	\$29.00
Mens 27-32	\$31.00
Mens 33-52	\$31.00
Mens 33-50	\$31.00

Item #: 040720-962

Boys-Irvington Flat Front-Khaki Twill (049)

Boys-Irvington Flat Front-Navy Twill (067)

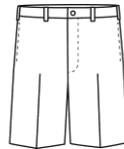
Boys, grades: 6-8 WALK SHORTS

Boys Reg 8-16 or Slim 8-16	\$27.00
Boys Husky 8-32	\$29.00
Mens 27-32	\$31.00
Mens 33-50	\$31.00

Item #: 040740-968

Boys-Harbour Flat Front-Khaki (049)

Boys-Harbour Flat Front-Navy (067)

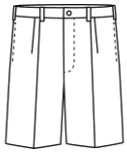
Boys, grades: 6-8 WALK SHORTS

Boys Reg 8-16 or Slim 8-16	\$27.00
Boys Husky 8-32	\$29.00
Mens 27-32	\$31.00
Mens 33-48	\$31.00

Item #: 040900-962

Boys-Hawthorne Plt Front-Khaki Twill (049)

Boys-Hawthorne Plt Front-Navy Twill (067)

Boys, grades: 6-8 PULLOVER

Youth 2XS-XL	\$37.00
Adult S-XL	\$41.50
Adult 2XL-3XL	\$46.25

Item #: 065000-KYB

Navy V-Neck w/Briarcrest embroidery (067)

Green V-Neck w/Briarcrest embroidery (136)

Boys, grades: 6-8 SWEATSHIRT

Youth 2XS-XL	\$28.50
Adult S-3XL	\$32.75

Item #: 093000-KYB

Sweatshirt 1/4 Zip - Navy w/Briarcrest embroidery (067)

Sweatshirt 1/4 Zip - Green w/Briarcrest embroidery (136)

Boys, grades: 6-8 FLEECE JACKET

Youth 2XS-XL	\$43.00
Adult S-3XL	\$53.00

Item #: 054000-KYB

Navy Microfleece Jacket-front zipper w/Briarcrest embroidery (067)

Boys, grades: 6-8 CARDIGAN

Youth 2XS-XL	\$41.50
Adult S-XL	\$46.00
Adult 2XL-3XL	\$51.50

Item #: 063000-KYB

Navy V-Neck w/Briarcrest embroidery (067)

Green V-Neck w/Briarcrest embroidery (136)

Boys, grades: 6-8 SWEATER VEST

Youth 2XS-XL	\$33.00
Adult S-XL	\$36.00
Adult 2XL-3XL	\$42.50

Item #: 066000-KYB

Navy V-Neck w/Briarcrest embroidery (067)

Green V-Neck w/Briarcrest embroidery (136)

Boys, grades: 6-8 JACKETS

Youth S-L	\$25.00
Adult S-XL	\$25.50
Adult 2XL-3XL	\$29.50

Item #: 046000-KYB

Wind Anorak 100N-Forest w/Briarcrest embroidery (039)

Boys, grades: 6-8 ACCESSORIES

Sizes 20-30	\$20.00
Sizes 32-48	\$21.00

Item #: 041500-900

Belt Braided Leather-Black (007)

Belt Braided Leather-Brown (013)

Belt Braided Leather-Navy (067)

Boys, grades: 6-8 ACCESSORIES

Sizes S-M-L-XL

\$6.00

Item #: 047100-900

Crew Socks Cotton-Black (007)

Crew Socks Cotton-Navy (067)

Crew Socks Cotton-White (119)

Boys, grades: 6-8 ACCESSORIES

Length 57in

\$16.50

Item #: 1800P0-900

Tie Four in Hand-Green w/Gold Pinstripe (181)

Boys, grades: 6-8 ACCESSORIES

Length 57in

\$16.50

Item #: 1800P0-900

Tie Four in Hand-Dk Green/Gold Stripe (858)

Required for Football Players

Boys, grades: 6-8 ACCESSORIES

One size

\$5.25

Item #: MK2015-900

Iron on Labels w/Marker (000)

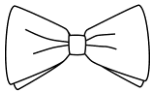
Boys, grades: 6-8 ACCESSORIES

One size

\$14.25

Item #: S185BT-900

Self Tie Bow Tie-Green w/Gold Pinstripe (181)

Boys, grades: 6-8 MALE SHOES

Youth 8½-13½

\$63.50

Youth 1-7

\$63.50

Adult 8-13

\$89.00

Item #: 00640M-900

Male Sperry Loafer- Med Width -Sahara (239)

Boys, grades: 6-8 UNISEX SHOES

Youth 8½-13½

\$44.00

Youth 1-7

\$44.00

Adult 7½-13

\$57.00

Item #: 00680M-900

Unisex Buck Suede Shoes-med width-Tan (133)

Boys, grades: 6-8 UNISEX SHOES

Youth 10-13½

\$44.00

Youth 1-7

\$44.00

Adult 7½-13

\$57.00

Item #: 00680W-900

Unisex Buck Suede Shoes-wide width-Tan (133)

Boys, grades: 6-8 UNISEX SHOES

Youth 8½-13½

\$52.75

Youth 1-7

\$52.75

Adult 7½-13

\$61.00

Item #: 00682M-900

Unisex Oiled Buck Shoes-med width-Black (007)

Boys, grades: 6-8 UNISEX SHOES

Youth 8½-13½

\$52.75

Youth 1-7

\$52.75

Adult 7½-13

\$61.00

Item #: 00682W-900

Unisex Oiled Buck Shoes-wide width-Black (007)

PRINCIPAL NOTES:

At Briarcrest Christian School, it is our belief that the physical appearance of our students is an essential element in developing personal responsibility. All students at BCMS will be required to wear school uniforms each day unless a special dress day has been designated. Dress code applies to all school events unless indicated otherwise by the administration. No dress code is all-inclusive; therefore, clothing may be deemed inappropriate at the discretion of faculty and administration. The school reserves the right to identify styles or colors of clothing as disruptive to the educational setting.

General Guidelines: Students should ENTER AND EXIT the building each day in dress code compliance.

All uniforms must be purchased from DENNIS Uniforms, and each will be marked with the BCS school logo.

If any student is not in uniform, he/she will be asked to correct the offense or receive disciplinary action.

Clothing must be neat, clean, modest, hemmed, free from excessive wear, and SIZE/LENGTH APPROPRIATE.

Any item of outerwear may be worn to school, but any outerwear entering the classroom or worn in the hallways must be from DENNIS Uniforms or the BCS Bookstore (Saint Shop). All outerwear must be navy blue, black, or forest green.

Skirts and Skorts for girls must be no more than 2 inches above the knee in length.

Shirts for boys must be tucked in; shirts must be long enough to be tucked in. Boys: belts must be worn and should be brown or black only and completely visible (no large buckles).

A collared uniform shirt is required Monday - Thursday.

Undershirts must be SHORT-SLEEVED, SOLID (no writing), and WHITE ONLY. No other color undershirts may be worn. No long-sleeved shirts/undershirts may be worn EXCEPT BCS uniform shirts, blouses or polos.

Tights/leggings must be mid-calf or longer and must be navy blue, forest green, or black. Girl's socks must be solid white, navy, forest green or black.

Visible socks are required for boys. Crew length socks must be worn on chapel days. Acceptable colors for socks: Navy Blue, Black, White, Forest Green, or Grey.

Shoes must be closed toe, closed heel, and flat. They must be black or brown leather, suede, or athletic shoes.

Athletic shoes: The majority of the upper shoe must be of a conservative color such as white, grey, blue, green, brown, tan, or black. The dominant color may not be bright colors such as Pink, Red, Green, Purple, Orange, Neon, etc.

Oxford are acceptable for boys or girls. On chapel days, tennis shoes are unacceptable.

All shoes must be properly worn and shoes intended to have laces may not be worn without laces or untied. All shoes should be in good condition, clean, and free of writing. Shorts for boys and girls may be worn year-round.

SPECIAL DRESS DAYS

On designated days such as chapel, females will wear a plaid skirt with fitted blouse or Oxford button down blouse. Boys will wear Oxford button down shirts and visible

school uniform tie. No tennis shoes, shorts, or sweatshirts are allowed on chapel days.

Only school-approved BCS t-shirts may be worn on Spirit Fridays.

Please note uniform items are grade and/or gender specific to be purchased in full compliance with your school's approved dress code. Your school's shopping guide is available through QR code, Dennis Uniform, your school office, or www.dennisuniform.com.

31-Jan-19

School Code: MTBCMS

0.0925