

# MANCHESTER ACADEMY

School Code: MSMANC

2132 Gordan Ave. ; Yazoo City, MS 39194

## Girls, grades: K-3 SHIFTS



Girls 3-20	\$48.00
Girls Plus 6½-16½	\$49.00

Item #: 015530-201

Carden Plaid (220)

**Required for Dress day**

## Girls, grades: 4-12 SKIRTS



Girls 3-20	\$46.00
Girls Plus 6½-16½	\$46.50
Juniors 1-19	\$47.00
Juniors 21-25	\$47.00

Item #: 008680-201

Carden Plaid-Center box pleat (220)

**4th-12th may wear plaid skirt or skort for dress day**

## Girls, grades: 4-12 SKIRTS



Girls 3-20	\$42.00
Girls Plus 6½-16½	\$42.50
Juniors 1-19	\$43.00

Item #: 008680-931

Khaki Gabardine-Box pleat (068)

## Girls, grades: 4-12 SKIRTS



Girls 3-16	\$44.00
Juniors 1-19	\$46.00
Juniors 21-25	\$46.00

Item #: 035900-960

Pleated Skirt-Khaki Tropical (049)

## Girls, grades: K-12 SKORTS



Girls 2	\$33.00
Girls 3-16,20	\$33.00

Item #: 035170-965

Pleated Skort-Khaki Twill (068)

## Girls, grades: K-12 SKORTS



Girls 2	\$47.00
Girls 3-16,20	\$47.00
Girls Plus 6½-16½	\$53.00
Juniors 1-19	\$53.00

Item #: 035210-201

Carden Plaid w/Tabs (220)

**4th-12th may wear plaid skirt or skort for dress day**

## Girls, grades: K-3 BLOUSES



Youth 2-18	\$21.50
------------	---------

Item #: N3309A-911

White Broadcloth S/S-Navy Piping (119)

**Required under shift for dress day**

## Girls, grades: 4-12 BLOUSES



Girls 8-18	\$32.00
Slim 8-16	\$32.00
Girls 8½-16½	\$32.00
Juniors 1-25	\$34.00

Item #: 04470A-KZM

Taylor Blouse S/S-White Stretch Poplin w/Manchester embroidery (119)

**Required for dress day**

---

**Girls, grades: K-12 POLO**

Youth 2XS-XL	\$23.95
Adult XS-2XL	\$25.95

Item #: 08200A-KYM

GIRLS Green Jersey S/S w/Manchester embroidery (136)

---

**Girls, grades: K-12 POLO**

Youth 2XS-XL	\$23.95
Adult XS-2XL	\$25.95

Item #: 08200A-KZM

GIRLS White Jersey S/S w/Manchester embroidery (119)

GIRLS Yellow Jersey S/S w/Manchester embroidery (121)

---

**Girls, grades: K-12 POLO**

Youth 2XS-XL	\$27.95
Adult S-3XL	\$29.95

Item #: 08300C-KZM

Yellow Jersey L/S w/Manchester embroidery (121)

---

**Girls, grades: K-12 POLO**

Youth 2XS-XL	\$28.95
Adult S-3XL	\$30.95

Item #: 08340A-KYM

Performance Polo S/S-Green w/Manchester embroidery (136)

---

**Girls, grades: K-12 POLO**

Youth 2XS-XL	\$23.95
Adult S-3XL	\$25.95

Item #: 08700A-KZM

White Pique S/S w/Manchester embroidery (119)

Yellow Pique S/S w/Manchester embroidery (121)

---

**Girls, grades: K-12 POLO**

Youth 2XS-XL	\$27.95
Adult S-3XL	\$29.95

Item #: 08700C-KYM

Green Pique L/S w/Manchester embroidery (136)

---

**Girls, grades: K-12 PANTS**

Girls 3-6X	\$30.00
Girls 7-20	\$32.00
Girls Plus 6½-18½	\$36.00
Juniors 1-25	\$37.00

Item #: 040330-998

Khaki Flat Front Stretch (049)

---

**Girls, grades: K-12 WALK SHORTS**

Girls 3-6X	\$27.00
Girls 7-20	\$29.00
Girls Plus 6½-18½	\$31.00

Item #: 040320-998

Khaki Knee Length FF Stretch (049)

---

**Girls, grades: K-12 CARDIGAN**

Youth 2XS-XL	\$41.50
Adult S-XL	\$46.00
Adult 2XL-3XL	\$51.50

Item #: 063000-KYM

Green V-Neck w/Manchester embroidery (136)

---

**Girls, grades: K-12 SWEATSHIRT**

Youth 2XS-XL \$28.50  
Adult S-3XL \$32.75

Item #: 093000-KYM

Sweatshirt 1/4 Zip - Green w/Manchester embroidery (136)

---

**Girls, grades: K-12 FLEECE JACKET**

Youth 2XS-XL \$43.00  
Adult S-3XL \$53.00

Item #: 054000-KYM

Black Microfleece Jacket-front zipper w/Manchester embroidery (007)

Green Microfleece Jacket-front zipper w/Manchester embroidery (136)

**Adult sizes on backorder until October.**

---

**Girls, grades: K-2 ACCESSORIES**

Sizes S-M-L-XL \$11.50

Item #: 002170-201

Anklet w/trim-Carden Plaid (220)

---

**Girls, grades: K-12 ACCESSORIES**

Sizes S-M-L-XL \$11.50

Item #: 002170-201

Anklet w/trim-Carden Plaid (220)

---

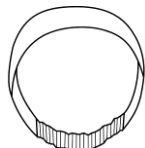
**Girls, grades: K-12 ACCESSORIES**

One size \$6.15

Item #: 004680-201

Elastic Back Headband-Carden Plaid (220)

---

**Girls, grades: K-12 ACCESSORIES**

One size \$6.15

Item #: 004880-201

Padded Headband-Carden Plaid (220)

---

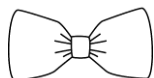
**Girls, grades: K-12 ACCESSORIES**

One size \$5.15

Item #: 005070-201

Hairbow-Carden Plaid (220)

---

**Girls, grades: K-12 ACCESSORIES**

One size \$6.15

Item #: 005090-201

Scrunchy-Carden Plaid (220)

---

**Girls, grades: K-12 ACCESSORIES**

One size \$7.15

Item #: 005290-201

Streamer Bow-Carden Plaid (220)

---

**Girls, grades: K-12 ACCESSORIES**

Youth 2-12 \$12.50  
Adult S-XL \$15.00

Item #: 035340-909

Bike Shorts-Dk Navy (025)

---

**Girls, grades: K-12 ACCESSORIES**

Sizes S-M-L-XL \$6.00

Item #: 047200-900  
Bobby Socks/Triple Roll-White (119)

---

**Girls, grades: K-12 ACCESSORIES**

Sizes S-M-L-XL \$7.00

Item #: 047300-900  
Knee Hi Cable Knit-Black (007)  
Knee-Hi Cable Knit-White (119)

---

**Girls, grades: K-12 ACCESSORIES**

Sizes S-M-L-XL \$7.00

Item #: 047400-900  
Knee-Hi Opaque-Black (007)  
Knee-Hi Opaque-White (119)

---

**Girls, grades: K-12 ACCESSORIES**

Sizes S-M-L \$11.50

Item #: 047500-900  
Tights Cable Knit-White (119)

---

**Girls, grades: K-12 ACCESSORIES**

Sizes XS-XL \$10.50

Item #: 047900-900  
Tights Heavy Weight Opaque-White (119)

---

**Girls, grades: K-12 DOLL OUTFIT**

One size \$30.00

Item #: 0FT109-201  
Shift/Blouse/Bow Doll outfit- Carden Plaid (220)

---

**Boys, grades: K-12 POLO**Youth 2XS-XL \$27.95  
Adult S-3XL \$29.95Item #: 08300C-KZM  
Yellow Jersey L/S w/Manchester embroidery (121)

---

**Boys, grades: K-12 POLO**Youth 2XS-XL \$28.95  
Adult S-3XL \$30.95Item #: 08340A-KYM  
Performance Polo S/S-Green w/Manchester embroidery (136)

---

**Boys, grades: K-12 POLO**Youth 2XS-XL \$23.95  
Adult S-3XL \$25.95Item #: 08700A-KYM  
Green Pique S/S w/Manchester embroidery (136)  
**Required Opt. for Dress Day K - 6th**

---

**Boys, grades: K-12 POLO**Youth 2XS-XL \$23.95  
Adult S-3XL \$25.95Item #: 08700A-KZM  
White Pique S/S w/Manchester embroidery (119)  
Yellow Pique S/S w/Manchester embroidery (121)

---

**Boys, grades: K-12 POLO**

Youth 2XS-XL	\$27.95
Adult S-3XL	\$29.95

Item #: 08700C-KYM

Green Pique L/S w/Manchester embroidery (136)

**Required Option K - 6th for Dress Day**

---

**Boys, grades: 7-12 SHIRTS**

Youth 8-20	\$33.00
Adult S-3XL	\$37.00

Item #: 02910C-KYM

Navy Gingham Check-L/S w/Manchester embroidery (067)

**Required for dress day**

---

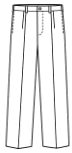
**Boys, grades: K-12 PANTS**

Boys Reg 3-7 or Slim 4-7	\$28.00
Boys Reg 8-16 or Slim 8-16	\$30.00
Boys Husky 8-32	\$34.00
Mens 27-32 Hemmed	\$35.00
Mens 33-48	\$35.00

Item #: 071000-962

Boys-Hawthorne Plt Front - Khaki Twill (049)

---

**Boys, grades: K-12 PANTS**

Boys Reg 3-7 or Slim 4-7	\$28.00
Boys Reg 8-16 or Slim 8-16	\$30.00
Boys Husky 8-32	\$34.00
Mens 27-32 Hemmed	\$35.00
Mens 33-52	\$35.00

Item #: 077000-962

Boys-Irvington Flat Front - Khaki Twill (049)

**Required for Dress day October-March**

---

**Boys, grades: K-12 PANTS**

Boys Reg 3-7 or Slim 4-7	\$28.00
Boys Reg 8-16 or Slim 8-16	\$30.00
Boys Husky 8-32	\$34.00
Mens 27-32 Hemmed	\$35.00
Mens 33-50	\$35.00

Item #: 077500-968

Boys-Harbour Flat Front - Khaki (049)

---

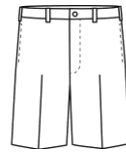
**Boys, grades: K-12 WALK SHORTS**

Boys Reg 3-7 or Slim 4-7	\$25.00
Boys Reg 8-16 or Slim 8-16	\$27.00
Boys Husky 8-32	\$29.00
Mens 27-32	\$31.00
Mens 33-52	\$31.00

Item #: 040720-962

Boys-Irvington Flat Front-Khaki Twill (049)

**Optional Dress day August-September**

---

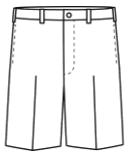
**Boys, grades: K-12 WALK SHORTS**

Boys Reg 3-7 or Slim 4-7	\$25.00
Boys Reg 8-16 or Slim 8-16	\$27.00
Boys Husky 8-32	\$29.00
Mens 27-32	\$31.00
Mens 33-50	\$31.00

Item #: 040740-968

Boys-Harbour Flat Front-Khaki (049)

---

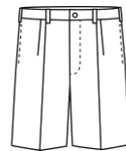
**Boys, grades: K-12 WALK SHORTS**

Boys Reg 3-7 or Slim 4-7	\$25.00
Boys Reg 8-16 or Slim 8-16	\$27.00
Boys Husky 8-32	\$29.00
Mens 27-32	\$31.00
Mens 33-48	\$31.00

Item #: 040900-962

Boys-Hawthorne Plt Front-Khaki Twill (049)

---

**Boys, grades: K-12 SWEATSHIRT**

Youth 2XS-XL	\$28.50
Adult S-3XL	\$32.75

Item #: 093000-KYM

Sweatshirt 1/4 Zip - Green w/Manchester embroidery (136)

---

**Boys, grades: K-12 FLEECE JACKET**

Youth 2XS-XL	\$43.00
Adult S-3XL	\$53.00

Item #: 054000-KYM

Black Microfleece Jacket-front zipper w/Manchester embroidery (007)

Green Microfleece Jacket-front zipper w/Manchester embroidery (136)

**Adult sizes on backorder until October.**

---

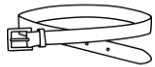
**Boys, grades: K-12 ACCESSORIES**

Sizes 20-28	\$14.00
Sizes 30-48	\$14.00

Item #: 041300-900

Belt Leather-Black (007)

Belt Leather-Brown (013)

---

**Boys, grades: K-12 ACCESSORIES**

Sizes 20-30	\$20.00
Sizes 32-48	\$21.00

Item #: 041500-900

Belt Braided Leather-Black (007)

Belt Braided Leather-Brown (013)

---

**Boys, grades: K-12 ACCESSORIES**

Sizes S-M-L-XL	\$6.00
----------------	--------

Item #: 047100-900

Crew Socks Cotton-White (119)

---

**Men, grades: K-12 ACCESSORIES**

Sizes XS-XL	\$10.50
-------------	---------

Item #: 047900-900

Tights Heavy Weight Opaque-Black (007)

Tights Heavy Weight Opaque-White (119)